

PERIMETER OF ISLAND

LINE	BEARING	DISTANCE
L1	S 35°44'42" E	129.90'
L2	S 23°02'51" E	73.34'
L3	S 36°32'45" E	99.18'
L4	S 47°54'33" E	200.71'
L5	S 78°27'49" E	173.88'
L6	S 82°09'07" E	86.36'
L7	N 88°08'35" E	119.98'
L8	S 72°57'04" E	75.96'
L9	S 13°36'04" E	74.86'
L10	S 49°26'25" E	38.37'
L11	S 78°29'01" E	74.34'
L12	S 73°27'12" E	66.20'
L13	S 51°05'16" E	124.42'
L14	S 01°24'41" E	103.63'
L15	S 03°58'11" E	66.94'
L16	S 09°57'30" W	193.66'
L17	S 20°53'52" W	68.87'
L18	S 08°20'39" W	87.42'
L19	S 12°07'36" W	29.88'
L20	S 05°59'19" W	53.73'
L21	S 02°16'51" W	42.07'
L22	S 02°30'05" W	157.67'
L23	S 03°01'19" W	147.31'
L24	S 00°34'42" E	70.25'
L25	S 03°05'30" W	144.56'
L26	S 01°30'37" W	45.17'
L27	S 10°27'03" E	50.69'
L28	S 09°06'36" E	58.89'
L29	S 23°36'42" E	86.55'
L30	S 18°57'40" E	78.83'
L31	S 01°35'39" W	110.53'
L32	S 00°54'59" W	39.44'
L33	S 06°16'55" W	80.00'
L34	S 46°22'04" W	136.09'
L35	S 30°54'50" W	77.77'
L36	S 56°04'08" W	60.56'
L37	S 26°41'22" W	141.24'
L38	S 06°42'01" W	54.11'
L39	S 05°58'19" W	77.88'
L40	S 00°11'57" E	111.46'
L41	S 07°46'40" W	141.61'
L42	S 38°12'36" W	59.33'
L43	S 70°52'20" W	93.16'
L44	S 80°13'17" W	60.52'
L45	S 80°29'17" W	92.27'
L46	S 74°55'23" W	124.25'
L47	S 76°32'30" W	57.26'
L48	S 80°55'20" W	87.25'
L49	N 89°42'29" W	80.04'
L50	N 81°24'03" W	26.89'
L51	N 89°49'59" W	201.14'
L52	S 88°42'19" W	163.22'
L53	N 82°53'33" W	152.39'
L54	N 76°50'41" W	170.84'
L55	N 42°03'29" W	153.78'
L56	N 10°40'53" E	177.21'
L57	N 03°25'13" E	92.48'
L58	N 02°34'13" W	124.70'
L59	N 04°03'24" W	123.46'
L60	N 04°48'16" E	191.91'
L61	N 18°28'04" E	102.40'
L62	N 23°56'32" E	83.56'
L63	N 31°48'12" E	84.00'
L64	N 55°17'47" E	97.35'
L65	N 56°20'32" E	92.68'
L66	N 64°14'10" E	236.69'
L67	N 56°14'55" E	217.48'
L68	N 39°15'12" E	170.64'
L69	N 19°04'08" E	105.37'
L70	N 04°47'16" E	105.16'
L71	N 13°41'21" W	272.83'
L72	N 19°07'23" W	142.10'
L73	N 16°26'01" W	245.60'
L74	N 12°59'50" W	72.86'
L75	N 04°59'27" E	115.14'
L76	N 15°27'41" W	119.32'
L77	N 17°28'44" E	83.26'
L78	N 18°54'20" W	80.30'
L79	N 17°55'45" W	41.12'
L80	N 08°06'47" W	86.04'
L81	N 14°38'54" E	157.10'
L82	N 14°38'54" E	63.87'

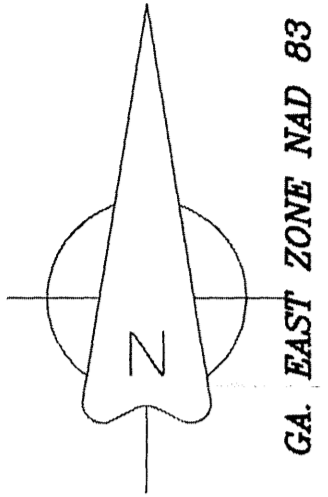

N:501552.754
E:927142.249

N:498723.809
E:927226.317

- NOTES:
- NAVD88 DATUM CONVERTED TO MTL BY SUBTRACTING 0.71' FROM 5.6' ELEVATION
 - 25' SETBACK FROM MARSH.

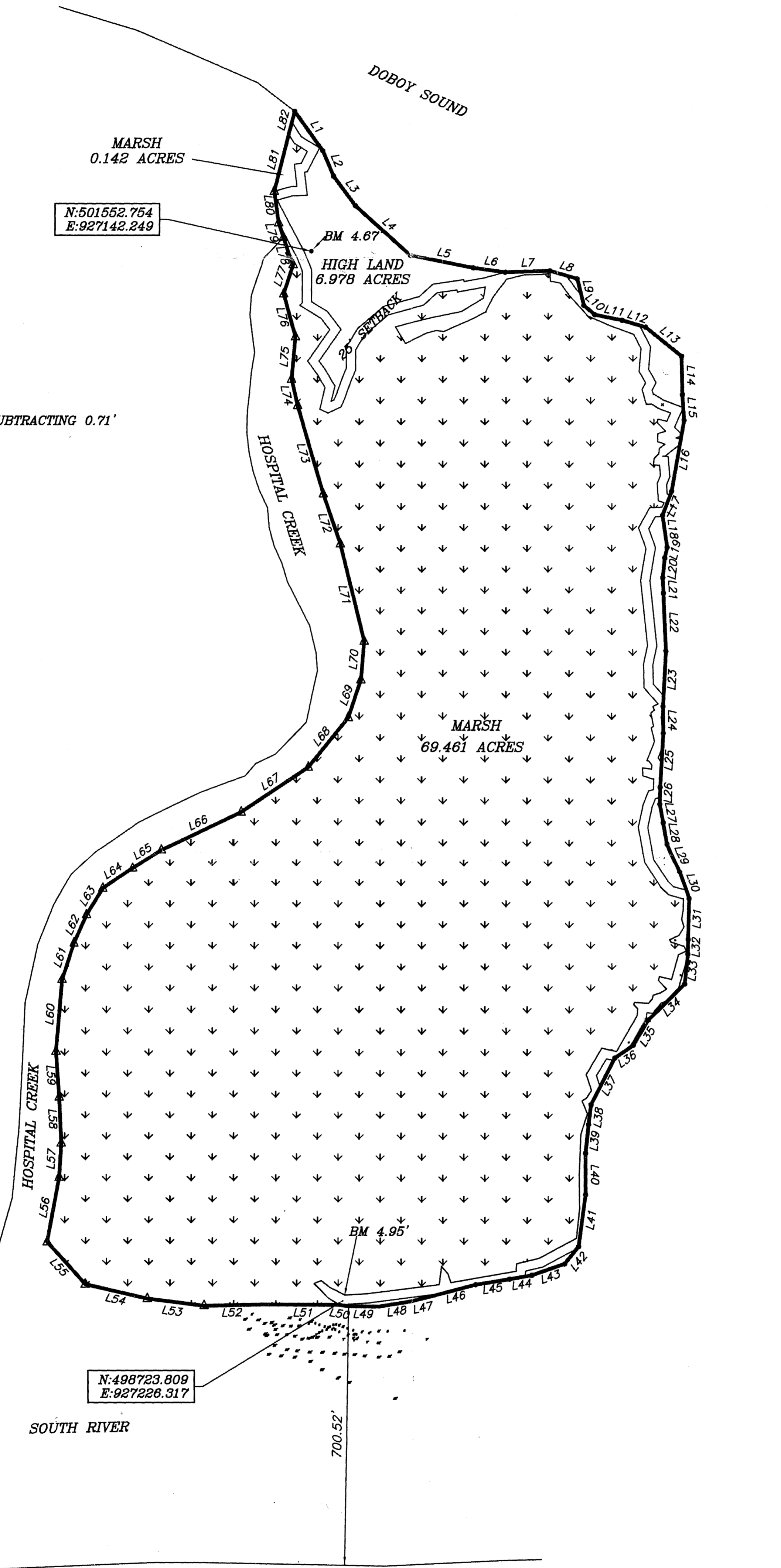

ATLANTIC OCEAN

*Schell Pond
Boardwalk
Sections*

certify this plat to be a true and accurate representation of the land platted and it conforms to the minimum standards and requirements of law, and is suitable for recording.

certify that in my opinion, the provisions in O.C.G.A. Section 15-06-67(d) does not require approval of this plat by the planning commission.

Everett Tomberlin, the Land Surveyor whose seal is affixed hereto does not guarantee that all measurements which may affect this property are shown.

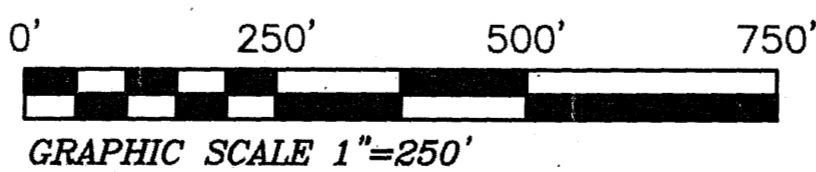

Pursuant to the Development Code of _____ County, Georgia, All requirements have been fulfilled and this plat is approved. This _____ Day of _____, 20____. Codes Director, _____ County, Georgia		The equipment used in obtaining the linear and angular measurements used in the preparation of this plat was: EQUIPMENT _____ EQUIPMENT _____ EQUIPMENT _____		SURVEY FOR: ANDY HILL Land Lot: LAND_LOT G.M.D.: GMD Survey Date: DATE Date Drawn: DATE Land Dist.: LAND-DIST City: CITY Drawn By: DRAWN-BY JOB REF. REF County: COUNTY State: Georgia Scale: SCALE Checked By: CHECKED	
The field data upon which this plat is based has a closure precision of one foot in _____ feet, and an angular error of _____ per angle point, and was adjusted using the _____ rule. This plat has been calculated for closure and has been found to be accurate within one foot in _____ feet. This plat has been recorded in Plot Book _____ Page _____ in the Office of the Clerk of Superior Court of _____ County, Georgia. This _____ day of _____, 20____. Time _____ Clerk of Superior Court		REFERENCES: PLAT: _____ PLAT: _____ DEED: _____ DEED: _____ DEED: _____		EVERETT TOMBERLIN and ASSOCIATES LAND SURVEYING EVERETT TOMBERLIN REGISTERED LAND SURVEYOR #2922 1144 RADIO STATION ROAD ALMA, GEORGIA 31510 PH. 912-632-8034 FAX 912-632-0734	

