SC Tract C Clear Springs

Jackson County, Florida, 495.2 AC +/-

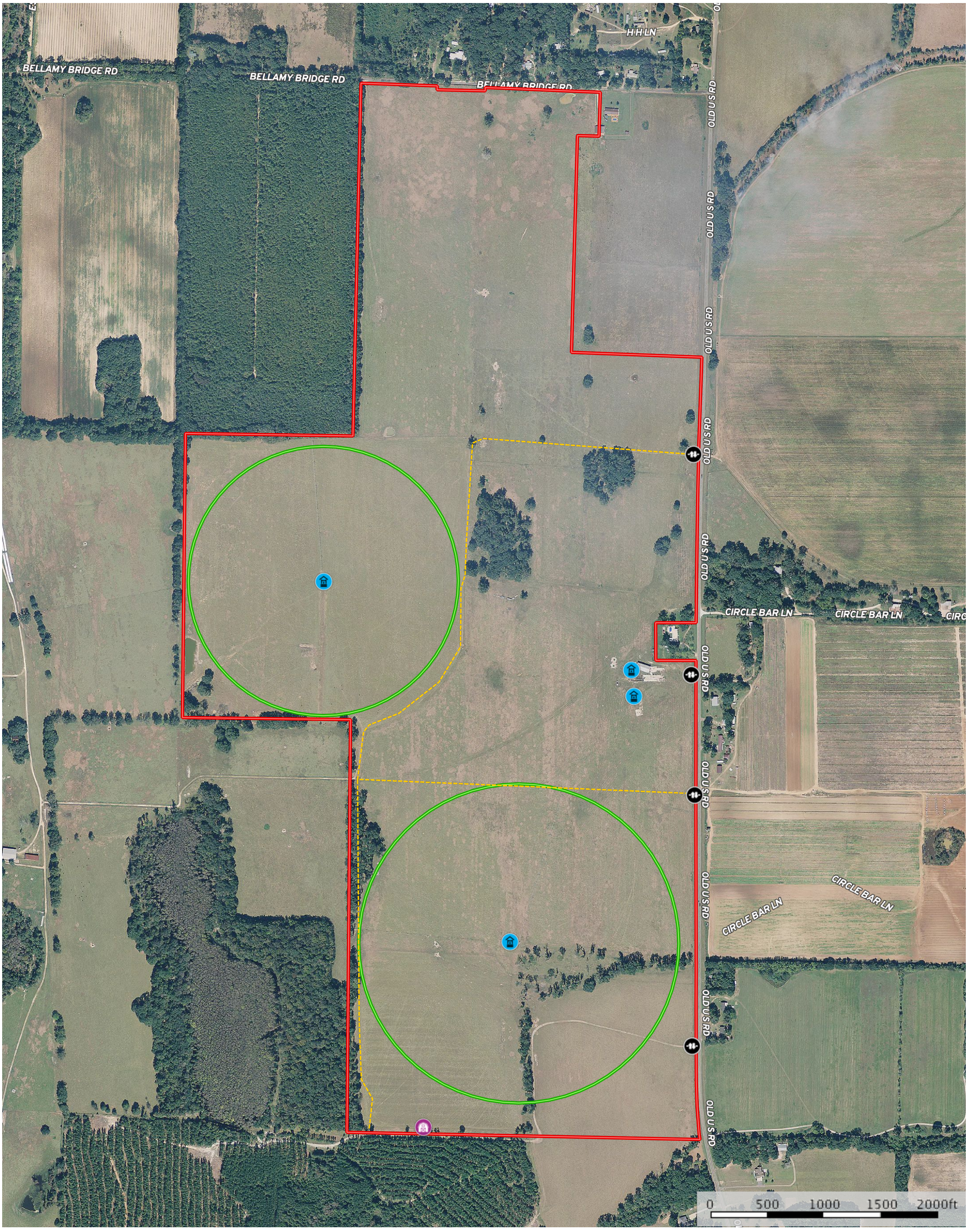

Barn Well Gate Road / Trail Pivot Boundary

Jon Kohler & Associates
www.jonkohler.com

The information contained herein was obtained from sources deemed to be reliable.
MapRight Services makes no warranties or guarantees as to the completeness or accuracy thereof.