Holton

Florida, AC +/-

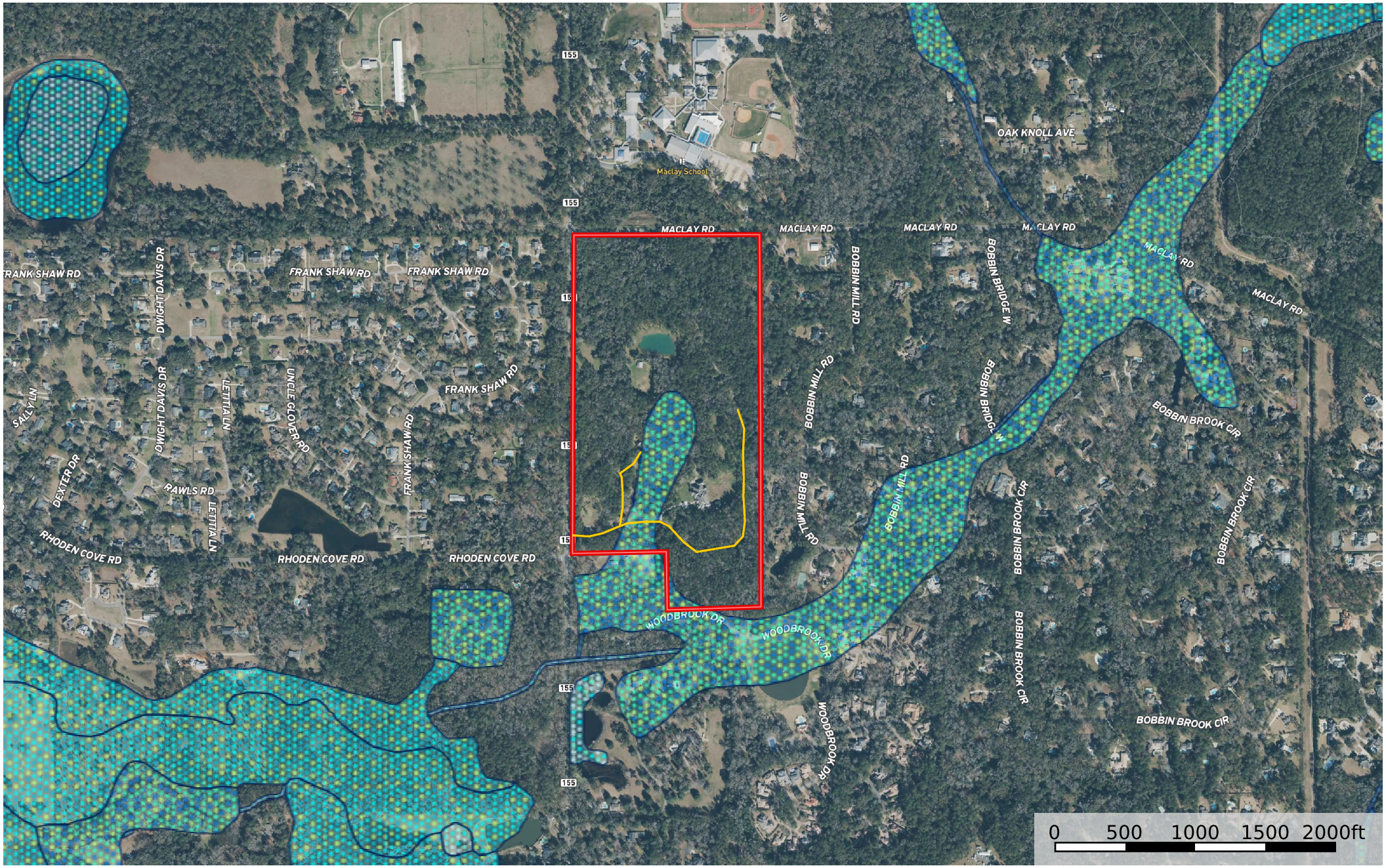

Primary Road Boundary Wetlands Riparian

Jon Kohler & Associates

www.jonkohler.com 434 SW Mt Olive Church Rd

The information contained herein was obtained from sources deemed to be reliable.
Land id® Services makes no warranties or guarantees as to the completeness or accuracy thereof.